

( IN FEET )  
1 inch = 30 ft.

⊙ - IRON PIPE FOUND  
○ - IRON PIPE PLACED  
( ) - RECORDED AS

WALWORTH COUNTY  
SURVEYING & MAPPING  
727 HENRY STREET  
LAKE GENEVA, WISCONSIN  
414-248-0505

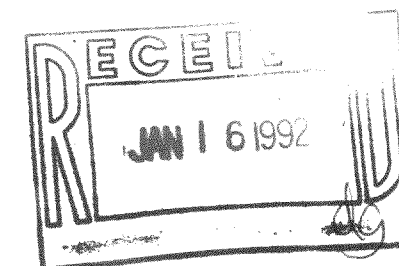

# PLAT OF SURVEY OF

LOTS 11275 THROUGH 11284, BLOCK 203 OF LAKE COMO  
BEACH, A SUBDIVISION LOCATED IN T 2 N, R 17 E,  
WALWORTH COUNTY, WISCONSIN.

ORDERED BY: MRS. MCBRIDE  
RT. 2, BOX 437  
LAKE GENEVA, WISCONSIN  
53147

WILLOW ROAD

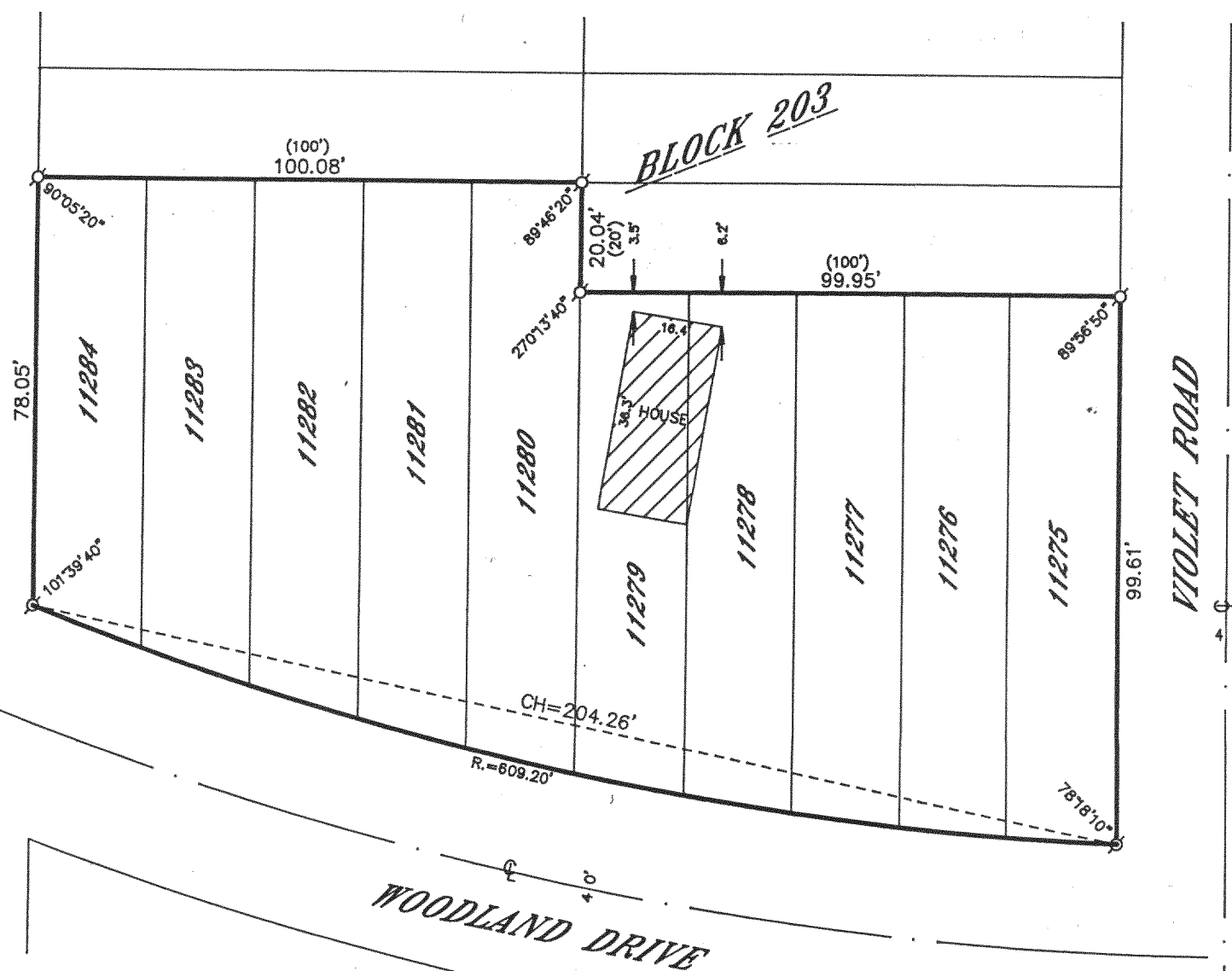

I HEREBY CERTIFY THAT I HAVE SURVEYED THE ABOVE DESCRIBED  
PROPERTY AND THAT THE ABOVE MAP IS A TRUE REPRESENTATION  
THEREOF AND SHOWS THE SIZE AND LOCATION OF THE PROPERTY,  
ITS EXTERIOR BOUNDARIES, THE LOCATION OF ALL VISIBLE STRUCTURES  
AND DIMENSIONS OF ALL PRINCIPAL BUILDINGS THEREON, BOUNDARY  
FENCES, APPARENT EASEMENTS, ROADWAYS AND VISIBLE ENCROACH-  
MENTS, IF ANY, TO THE BEST OF MY KNOWLEDGE AND BELIEF.

THIS SURVEY IS MADE FOR THE USE OF THE PRESENT OWNERS OF  
THE PROPERTY AND ALSO THOSE WHO PURCHASE, MORTGAGE OR  
GUARANTEE THE TITLE THERETO WITHIN ONE (1) YEAR FROM DATE  
HEREOF.

*Robert M. Baerenwald*  
ROBERT M. BAERENWALD  
WISCONSIN REGISTERED LAND SURVEYOR, S-1508

*Dec. 26, 1990*  
DATE JOB NO. 2761

NOTE: THIS IS NOT A CERTIFIED COPY UNLESS SEALED.

217-1036

JLCB-2452